

**RoHS**  
COMPLIANT

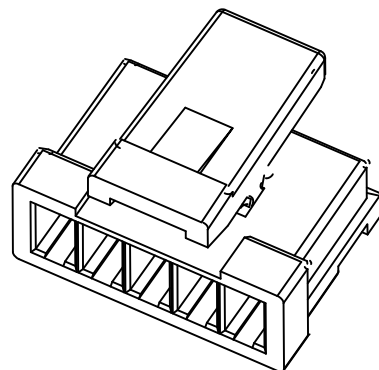

3D View

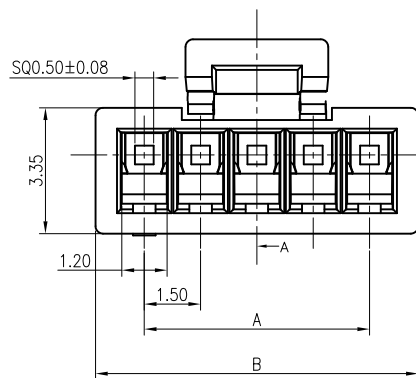
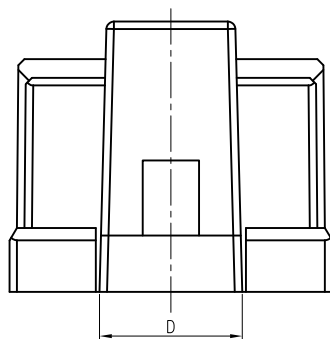
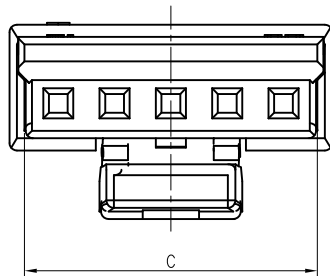
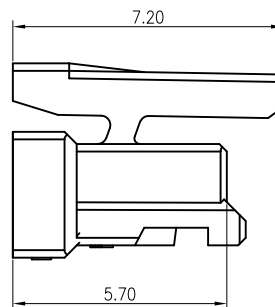

◆ SPECIFICATIONS

- Current rating: 2.5A AC, DC
- Voltage rating: 250V AC, DC
- Temperature range: -40°C ~ +105°C
- Insulation resistance: 1000MΩ Min.
- Withstanding voltage: 500V AC/ minute.
- Contact resistance: 20mΩ Max.

Material: Insulator: Nylon 66 UL 94V-0  
Suitable KR1500 Series Terminal  
Mates With KR1500 Series Wafer

Ordering Code:

H150001\*\*010\*A  
 102=2P ——— 00:Have buckle Halogen free A04  
                   02:Have buckle  
 103=3P... — 01:PA66 UL94 V-0 white  
                   02:PA66 UL94 V-0 black

| Dimensions |       |       |       |      |
|------------|-------|-------|-------|------|
| Pin        | A     | B     | C     | D    |
| 2P         | 1.50  | 4.10  | 3.30  | 2.40 |
| 3P         | 3.00  | 5.60  | 4.80  | 2.40 |
| 4P         | 4.50  | 7.10  | 6.30  | 3.80 |
| 5P         | 6.00  | 8.60  | 7.80  | 3.80 |
| 6P         | 7.50  | 10.10 | 9.30  | 3.80 |
| 7P         | 9.00  | 11.60 | 10.80 | 3.80 |
| 8P         | 10.50 | 13.10 | 12.30 | 5.80 |
| 9P         | 12.00 | 14.60 | 13.80 | 5.80 |
| 10P        | 13.50 | 16.10 | 15.30 | 5.80 |
| 11P        | 15.00 | 17.60 | 16.80 | 5.80 |
| 12P        | 16.50 | 19.10 | 18.30 | 5.80 |
| 13P        | 18.00 | 20.60 | 19.80 | 5.80 |
| 14P        | 19.50 | 22.10 | 21.30 | 5.80 |
| 15P        | 21.00 | 23.60 | 22.80 | 5.80 |

|      |                      |   |      |            |  |  |                        |            |   |                         |
|------|----------------------|---|------|------------|--|--|------------------------|------------|---|-------------------------|
| F    |                      | Add specification                       | ZSZ  | 2024.01.15 | TOLERANCE<br>X.X ±0.30<br>X.XX ±0.20<br>X.XXX ±0.10<br>Angle ±2° | TITLE:<br>MX1.5 Housing Have<br>Buckle | DRAWN: Shen 2021.09.28 |            | 东莞市康瑞电子有限公司<br>DongGuan Konnra Electronics Co.,Ltd.<br>PART NO.: H150001**010*A |                         |
|      |                      | Uniformly arrange the drawings          | Shen | 2021.09.28 |  |  | CHECKED:               |            |   |                         |
|      |                      | Change the part number and frame format | TLX  | 2020.03.28 |  |  | APPROVED:              |            |   |                         |
| MARK | REVISION DESCRIPTION | SIGNATURE                               | DATE |            | UNIT:mm  | SCALE:1/1                              | SHEET:1/1              | PROJECTION | REV.:A04  | DRAWING NO.:1500H02-A-S |

**RoHS**  
COMPLIANT  
**Red P**  
COMPLIANT

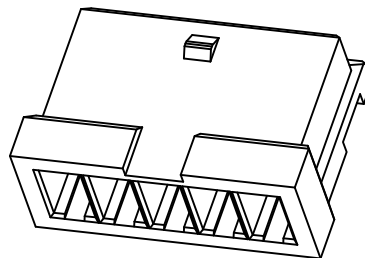
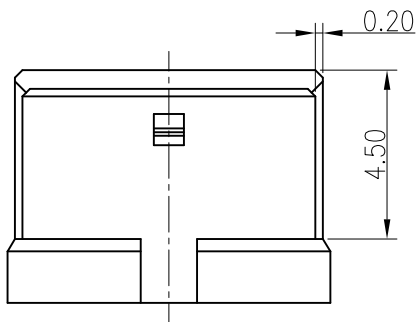
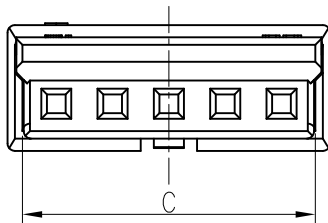

3D View

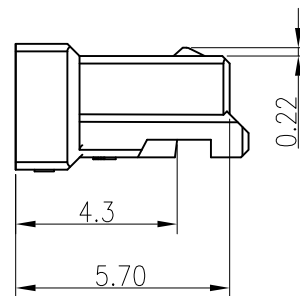
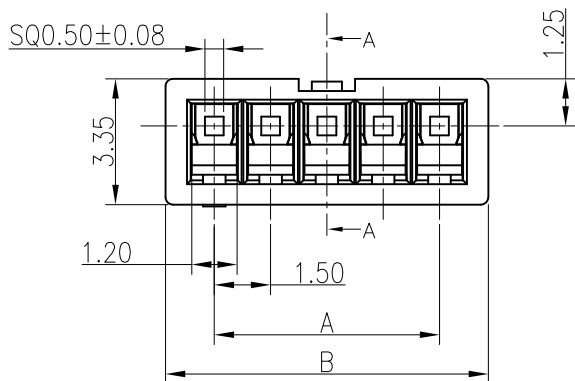

◆ SPECIFICATIONS

- Current rating: 2.5A AC, DC
- Voltage rating: 250V AC,DC
- Temperature range: -40°C ~ +105°C
- Insulation resistance: 1000MΩ Min.
- Withstanding voltage: 500V AC/ minute.
- Contact resistance: 20mΩ Max.

Material: Insulator: Nylon 66 UL 94V-0  
Suitable KR1500 Series Terminal  
Mates With KR1500 Series Wafer

Ordering Code:

H15000 1\*\* 0\* 0\* A  
 102=2P  
 103=3P.....  
 01:Conventional products  
 11:adding glass fiber  
 10:Halogen free  
 01:PA66 UL94 V-0 white  
 02:PA66 UL94 V-0 black

| Dimensions |       |       |       |      |
|------------|-------|-------|-------|------|
| Pin        | A     | B     | C     | D    |
| 2P         | 1.50  | 4.10  | 3.30  | 2.40 |
| 3P         | 3.00  | 5.60  | 4.80  | 2.40 |
| 4P         | 4.50  | 7.10  | 6.30  | 3.80 |
| 5P         | 6.00  | 8.60  | 7.80  | 3.80 |
| 6P         | 7.50  | 10.10 | 9.30  | 3.80 |
| 7P         | 9.00  | 11.60 | 10.80 | 3.80 |
| 8P         | 10.50 | 13.10 | 12.30 | 5.80 |
| 9P         | 12.00 | 14.60 | 13.80 | 5.80 |
| 10P        | 13.50 | 16.10 | 15.30 | 5.80 |
| 11P        | 15.00 | 17.60 | 16.80 | 5.80 |
| 12P        | 16.50 | 19.10 | 18.30 | 5.80 |
| 13P        | 18.00 | 20.60 | 19.80 | 5.80 |
| 14P        | 19.50 | 22.10 | 21.30 | 5.80 |
| 15P        | 21.00 | 23.60 | 22.80 | 5.80 |

|      |                      |                                |      |            |  |                         |                        |          |  |
|------|----------------------|--------------------------------|------|------------|--|-------------------------|------------------------|----------|--|
| F    |                      | Add specification              | ZSZ  | 2024.01.15 | TOLERANCE<br>X.X ±0.30<br>X.XX ±0.20<br>X.XXX ±0.10<br>Angle ±2° | TITLE:<br>MX1.5 Housing | DRAWN: Shen 2021.09.28 |          | KONNRA 东莞市康瑞电子有限公司<br>DongGuan Konnra Electronics Co.,Ltd. |
|      |                      | Add specification              | ZSZ  | 2022.09.28 |  |                         | CHECKED:               |          |  |
|      |                      | Uniformly arrange the drawings | Shen | 2021.09.28 |  |                         | APPROVED:              |          |  |
| MARK | REVISION DESCRIPTION | SIGNATURE                      | DATE | UNIT:mm    | SCALE:1/1  | SHEET:1/1               | PROJECTION             | REV.:A05 | PART NO.:H150001**0***A                                    |
| 1    | 2                    | 3                              | 4    | 5          | 6  | 7                       | 8                      | 9        | DRAWING NO.:1500H01-A-S                                    |

**RoHS**  
COMPLIANT

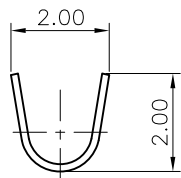
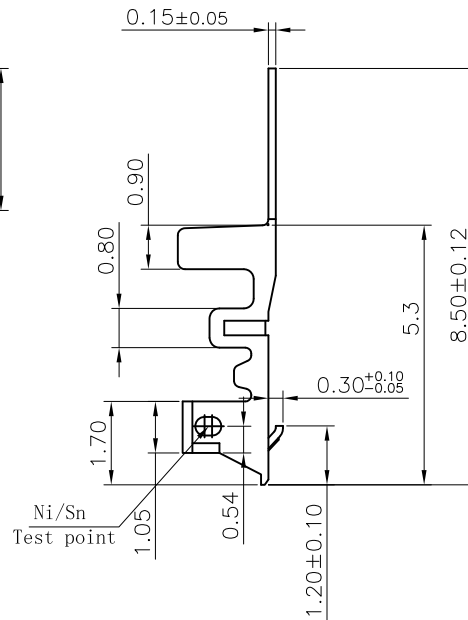
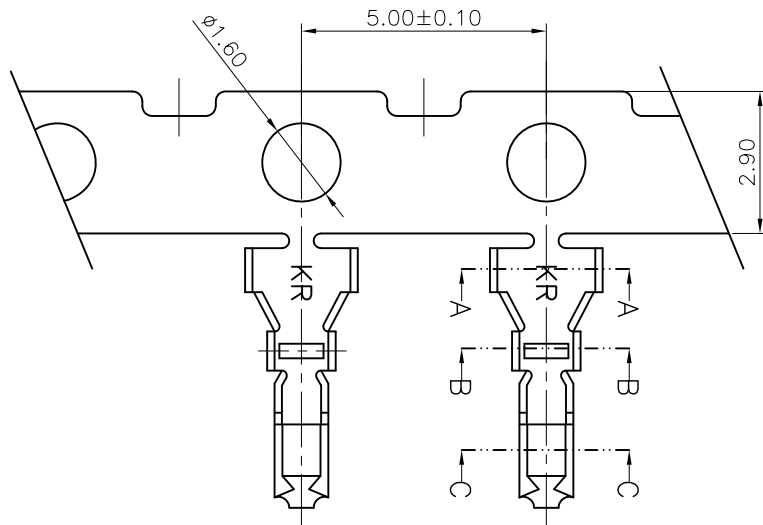

A-A SECTION

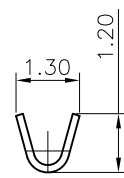

B-B SECTION

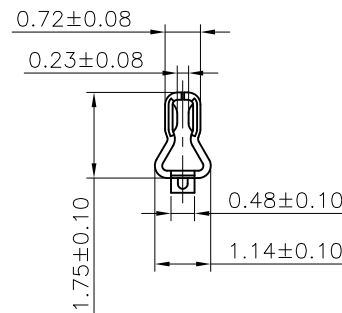

C-C SECTION

◆ SPECIFICATIONS

- Current rating: 2.5A AC, DC
- Voltage rating: 250V AC, DC
- Temperature range: -40°C ~ +105°C
- Insulation resistance: 1000MΩ Min.
- Withstanding voltage: 500V AC/ minute.
- Contact resistance: 20mΩ Max.

Material: Phosphor Bronze

Finish: Spec1: Tin-plated over Nickel

spec2: Gold-plated over Nickel

Applicable Wires:

AWG#24~#28

Insulation O.D. : 0.70~1.10mm MAX

Suitable 1500 series Series Housing

Q'ty/reel: 15,000PCS

10. Ordering Code: T15000P\*\*\*01A

S00:Material  
T01:Bright Tin  
G01:Au 0.8u"

|      |                      |   |      |            |   |                                 |                        |          |   |  |  |
|------|----------------------|---|------|------------|---|---------------------------------|------------------------|----------|---|--|--|
| F    |                      | Changed packing                         | zsz  | 2021.12.31 | <b>TOLERANCE</b><br>X.X ±0.30<br>X.XX ±0.20<br>X.XXX ±0.10<br>Angle ±2° | <b>TITLE:</b><br>MX1.5 Terminal | DRAWN: Shen 2021.09.28 |          | <b>KONNRA</b> 东莞市康瑞电子有限公司<br>DongGuan Konnra Electronics Co.,Ltd. |  |  |
|      |                      | Uniformly arrange the drawings          | Shen | 2021.09.28 |   |                                 | CHECKED:               |          | PART NO.: T15000P***01A   |  |  |
|      |                      | Change the part number and frame format | TLX  | 2020.05.14 |   |                                 | APPROVED:              |          |   |  |  |
| MARK | REVISION DESCRIPTION | SIGNATURE                               | DATE | UNIT:mm    | SCALE: 1/1  | SHEET: 1/1                      | PROJECTION             | REV.: A4 | DRAWING NO.: 1500T01-A-S  |  |  |

RoHS  
COMPLIANT

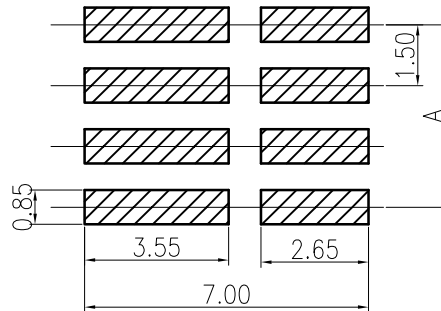
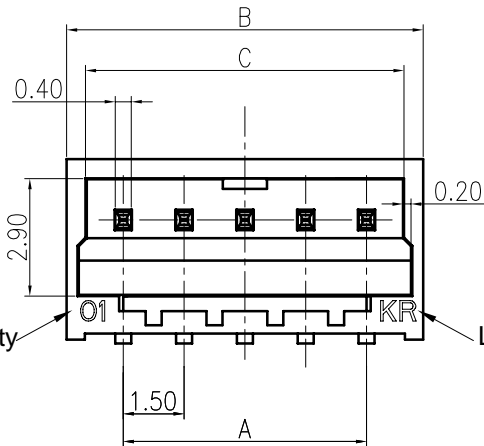
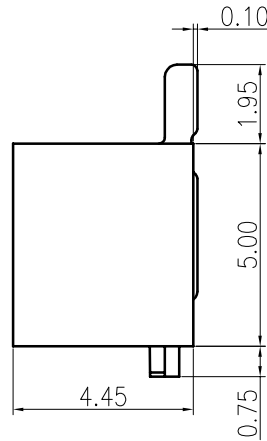
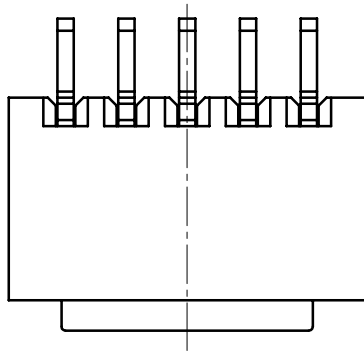

P.C.Board Layout

SPECIFICATIONS

1. Current rating: 2.5A Max. AC, DC
2. Voltage rating: 250V AC,DC
3. Temperature range: -40°C ~ +105°C
4. Insulation resistance:1000MΩ Min.
5. Withstanding voltage: 500V AC/ minute.
6. Contact resistance: 20mΩ Max.

Material:

Insulator: LCP UL 94V-0  
Contact: Brass  
Plating: Tin plated over Nickel  
Suitable: KR1500 series Housing

Ordering Code:

C1500RS 1\*\* 13 M01 01 R A

02: 2P  
15: 15P

13: LCP Natural

M01: Matte tin

R: Reel  
P: Bag

Dimensions

| Pin | A     | B     | C     |
|-----|-------|-------|-------|
| 2P  | 1.50  | 4.30  | 3.35  |
| 3P  | 3.00  | 5.80  | 4.85  |
| 4P  | 4.50  | 7.30  | 6.35  |
| 5P  | 6.00  | 8.80  | 7.85  |
| 6P  | 7.50  | 10.30 | 9.35  |
| 7P  | 9.00  | 11.80 | 10.85 |
| 8P  | 10.50 | 13.30 | 12.35 |
| 9P  | 12.00 | 14.80 | 13.85 |
| 10P | 13.50 | 16.30 | 15.35 |
| 11P | 15.00 | 17.80 | 16.85 |
| 12P | 16.50 | 19.30 | 18.35 |
| 13P | 18.00 | 20.80 | 19.85 |
| 14P | 19.50 | 22.30 | 21.35 |
| 15P | 21.00 | 23.80 | 22.85 |

|      |  |           |            |   |                               |                        |            |   |                            |
|------|--|-----------|------------|---|-------------------------------|------------------------|------------|---|----------------------------|
| F    | Uniform identification and cavity number locations | Arvin     | 2022.05.30 | TOLERANCE<br>X. X ± 0.30<br>X. XX ± 0.20<br>X. XXX ± 0.10<br>Angle ± 2° | TITLE:<br>MK1.5 SMT 90° Wafer | DRAWN: Shen 2021.10.15 |            | KONNRA 东莞市康瑞电子有限公司<br>DongGuan Konnra Electronics Co., Ltd. |                            |
|      | Uniformly arrange the drawings                     | Shen      | 2021.10.15 |   |                               | CHECKED:               |            |   |                            |
|      | Change the part number and frame format            | Ru yi     | 2020.3.10  |   |                               | APPROVED:              |            |   |                            |
| MARK | REVISION DESCRIPTION                               | SIGNATURE | DATE       | UNIT: mm  | SCALE: 1/1                    | SHEET: 1/1             | PROJECTION | REV.: A4  | DRAWING NO.: 1500WHS01-A-S |

RoHS  
COMPLIANT

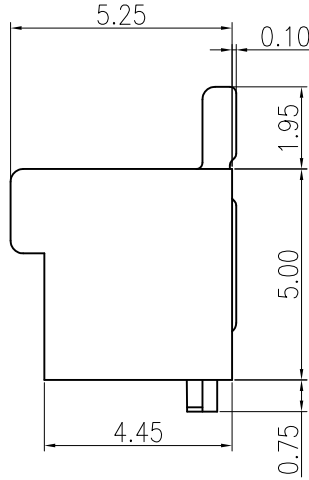
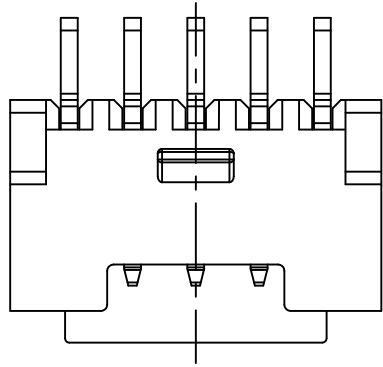

◆ SPECIFICATIONS

- Current rating: 2.5A AC, DC
- Voltage rating: 250V AC, DC
- Temperature range: -40°C ~ +105°C
- Insulation resistance: 1000MΩ Min.
- Withstanding voltage: 500V AC/ minute.
- Contact resistance: 20mΩ Max.

Material:

Insulator: LCP UL 94V-0  
Contact: Brass  
Plating: Tin plated over Nickel  
Suitable: KR1500 series Housing

C1500RS1\*\*09M0102RA

02: 2P  
16: 16P

R: REEL  
P: BAG

13: LCP NATURAL  
14: LCP Black

02: routine  
07: Halogen free with buckle

M01: MATTE TIN  
G01: Gold flash

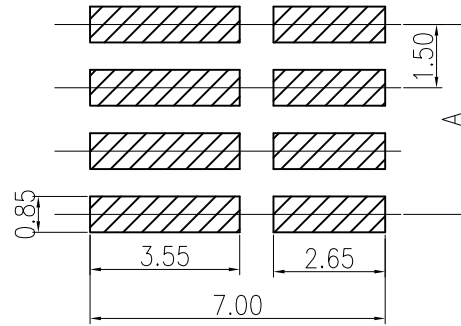
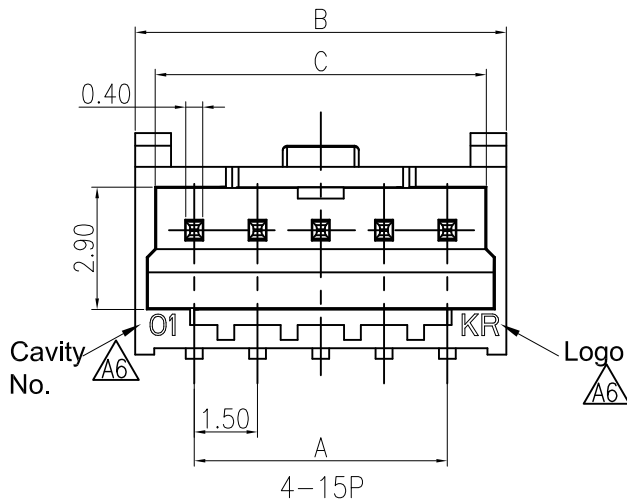

P.C.Board Layout

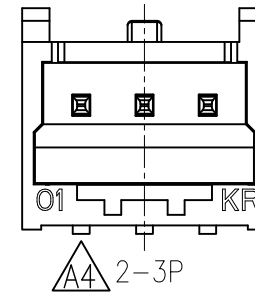

| Dimensions |       |       |       |  |
|------------|-------|-------|-------|--|
| Pin        | A     | B     | C     |  |
| 2P         | 1.50  | 4.30  | 3.35  |  |
| 3P         | 3.00  | 5.80  | 4.85  |  |
| 4P         | 4.50  | 7.30  | 6.35  |  |
| 5P         | 6.00  | 8.80  | 7.85  |  |
| 6P         | 7.50  | 10.30 | 9.35  |  |
| 7P         | 9.00  | 11.80 | 10.85 |  |
| 8P         | 10.50 | 13.30 | 12.35 |  |
| 9P         | 12.00 | 14.80 | 13.85 |  |
| 10P        | 13.50 | 16.30 | 15.35 |  |
| 11P        | 15.00 | 17.80 | 16.85 |  |
| 12P        | 16.50 | 19.30 | 18.35 |  |
| 13P        | 18.00 | 20.80 | 19.85 |  |
| 14P        | 19.50 | 22.30 | 21.35 |  |
| 15P        | 21.00 | 23.80 | 22.85 |  |

|   |      |  |           |            |  |   |                        |  |          |                           |
|---|------|--|-----------|------------|--|---|------------------------|--|----------|---------------------------|
| F | A07  | Add specification                                  | ZSZ       | 2023.8.23  | TOLERANCE<br>X.X ±0.30<br>X.XX ±0.20<br>X.XXX ±0.10<br>Angle ±2° | TITLE:<br>MX1.5 Have buckle SMT<br>90°Wafer | DRAWN: Shen 2021.10.15 | KONNRA 东莞市康瑞电子有限公司<br>DongGuan Konnra Electronics Co.,Ltd. |          |                           |
|   | A6   | Uniform identification and cavity number locations | Arvin     | 2022.05.30 |  |   |                        |  |          |                           |
|   | A5   | Uniformly arrange the drawings                     | Ru yi     | 2020.3.10  |  |   |                        |  |          |                           |
|   | MARK | REVISION DESCRIPTION                               | SIGNATURE | DATE       |  |   |                        |  |          |                           |
|   | 1    | 2  | 3         | 4          | UNIT:mm  | SCALE:1/1                                   | SHEET:1/1              | PROJECTION   | REV.:A07 | DRAWING NO.:1500WHS02-A-S |

**RoHS**  
COMPLIANT

◆ SPECIFICATIONS

- Current rating: 2.5A AC, DC
- Voltage rating: 250V AC, DC
- Temperature range: -40°C ~ +105°C
- Insulation resistance: 1000MΩ Min.
- Withstanding voltage: 500V AC/ minute.
- Contact resistance: 20mΩ Max.

Material:

Insulator: LCP UL 94V-0

Contact: Brass

Plating: Tin plated over Nickel

Suitable: KR1500 series Housing

C1500VS \*\*\*13M0101RA

102: 2P

115: 15P

△07 13: LCP NATURAL  
62: LCP GRAY

M01: MITTE TIN  
G01: G/F

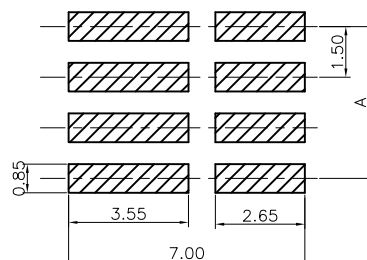
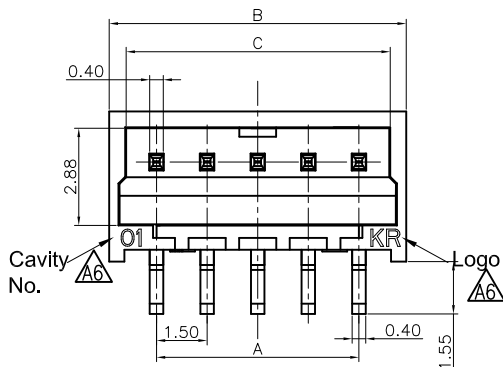
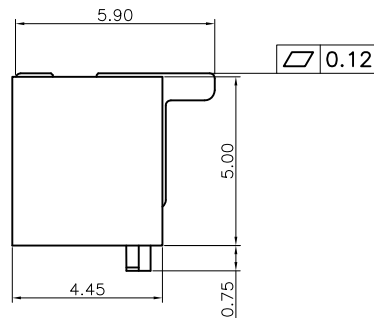
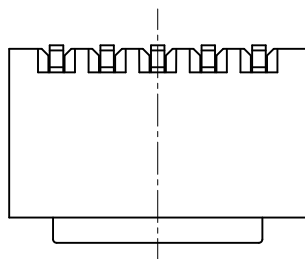

P.C.Board Layout

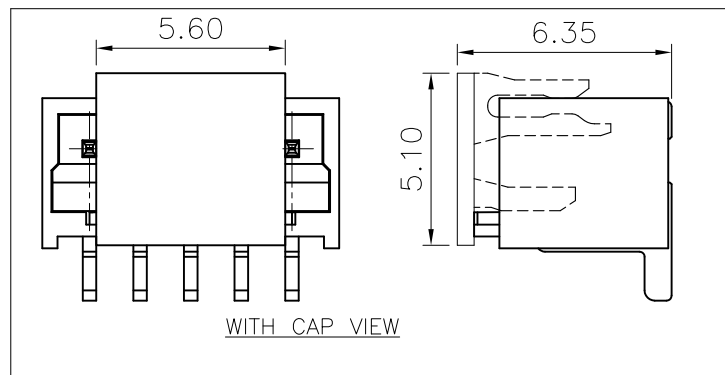

Dimensions

| Pin | A     | B     | C     |
|-----|-------|-------|-------|
| 2P  | 1.50  | 4.30  | 3.35  |
| 3P  | 3.00  | 5.80  | 4.85  |
| 4P  | 4.50  | 7.30  | 6.35  |
| 5P  | 6.00  | 8.80  | 7.85  |
| 6P  | 7.50  | 10.30 | 9.35  |
| 7P  | 9.00  | 11.80 | 10.85 |
| 8P  | 10.50 | 13.30 | 12.35 |
| 9P  | 12.00 | 14.80 | 13.85 |
| 10P | 13.50 | 16.30 | 15.35 |
| 11P | 15.00 | 17.80 | 16.85 |
| 12P | 16.50 | 19.30 | 18.35 |
| 13P | 18.00 | 20.80 | 19.85 |
| 14P | 19.50 | 22.30 | 21.35 |
| 15P | 21.00 | 23.80 | 22.85 |

| MARK | REVISION DESCRIPTION                               | SIGNATURE | DATE       | TOLERANCE   | TITLE:                  | DRAWN:           | CHECKED:  | APPROVED:  | REV.: | DRAWING NO.:  |
|------|--|-----------|------------|-------------|-------------------------|------------------|-----------|------------|-------|---|
| △07  | Add specification                                  | ZSZ       | 2024.04.03 | X.X ±0.30   | MX1.5 SMT 180°<br>Wafer | ru qi 2020.03.10 |           |            | A07   | KONNRA 东莞市康瑞电子有限公司<br>DongGuan Konnra Electronics Co.,Ltd.<br>PART NO.: C1500VS***13M0101RA<br>DRAWING NO.: 1500WVS01-A-S |
| △06  | Uniform identification and cavity number locations | Arvin     | 2022.05.30 | X.XX ±0.20  |                         |                  |           |            |       |   |
| △05  | Uniformly arrange the drawings                     | Shen      | 2022.03.15 | X.XXX ±0.10 |                         |                  |           |            |       |   |
|      |  |           |            | Angle ±2°   | UNIT:mm                 | SCALE:N/A        | SHEET:1/1 | PROJECTION |       |   |

**RoHS**  
COMPLIANT

◆ SPECIFICATIONS

- Current rating: 2.5A AC, DC
- Voltage rating: 250V AC, DC
- Temperature range: -40°C ~ +105°C
- Insulation resistance: 1000MΩ Min.
- Withstanding voltage: 500V AC/ minute.
- Contact resistance: 20mΩ Max.

Material:

Insulator: LCP UL 94V-0

Contact: Brass

Plating: Tin plated over Nickel

Suitable: KR1500 series Housing

C1500VS \*\*\*13M0102RA

102: 2P

115: 15P

13: LCP NATURAL

M01: MITTE TIN

G01: G/F

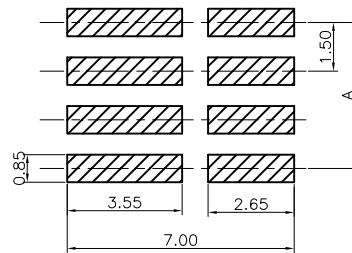
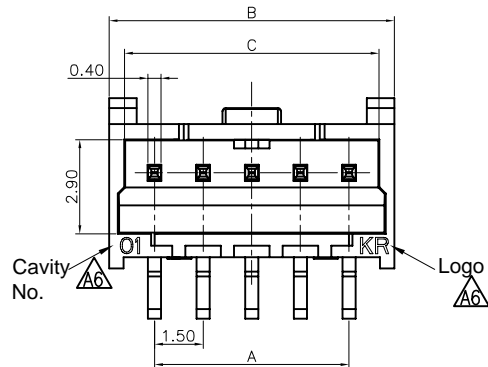
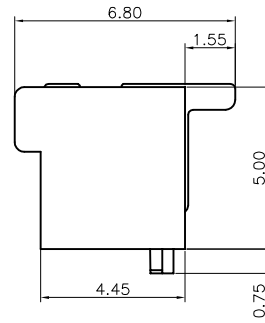
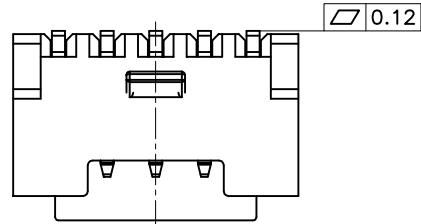

P.C.Board Layout

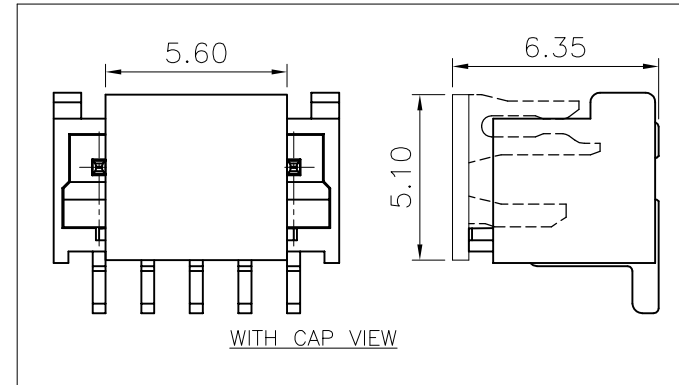

| Dimensions |       |       |       |
|------------|-------|-------|-------|
| Pin        | A     | B     | C     |
| 2P         | 1.50  | 4.30  | 3.35  |
| 3P         | 3.00  | 5.80  | 4.85  |
| 4P         | 4.50  | 7.30  | 6.35  |
| 5P         | 6.00  | 8.80  | 7.85  |
| 6P         | 7.50  | 10.30 | 9.35  |
| 7P         | 9.00  | 11.80 | 10.85 |
| 8P         | 10.50 | 13.30 | 12.35 |
| 9P         | 12.00 | 14.80 | 13.85 |
| 10P        | 13.50 | 16.30 | 15.35 |
| 11P        | 15.00 | 17.80 | 16.85 |
| 12P        | 16.50 | 19.30 | 18.35 |
| 13P        | 18.00 | 20.80 | 19.85 |
| 14P        | 19.50 | 22.30 | 21.35 |
| 15P        | 21.00 | 23.80 | 22.85 |

|      |   |  |           |            |  |   |                         |            |   |                           |  |
|------|---|--|-----------|------------|--|---|-------------------------|------------|---|---------------------------|--|
| F    |   | Uniform identification and cavity number locations | Arvin     | 2022.05.30 | TOLERANCE<br>X.X ±0.30<br>X.XX ±0.20<br>X.XXX ±0.10<br>Angle ±2° | TITLE:<br>MK1.5 SMT 180°<br>Wafer Have Buckle | DRAWN: ru yi 2020.03.10 |            | KONNRA 东莞市康瑞电子有限公司<br>DongGuan Konnra Electronics Co., Ltd. |                           |  |
|      |   | Uniformly arrange the drawings                     | Shen      | 2022.03.15 |  |   | CHECKED:                |            |   |                           |  |
| MARK |   | REVISION DESCRIPTION                               | SIGNATURE | DATE       | UNIT: mm   | SCALE: N/A                                    | SHEET: 1/1              | PROJECTION | REV.: A6  | DRAWING NO.: 1500WS02-A-S |  |
| 1    | 2 | 3  | 4         | 5          | 6  | 7   | 8                       | 9          |   |                           |  |

**RoHS**  
COMPLIANT

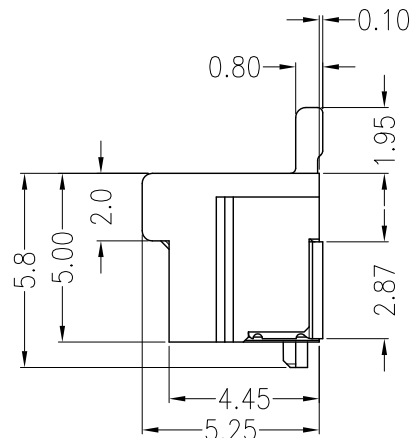
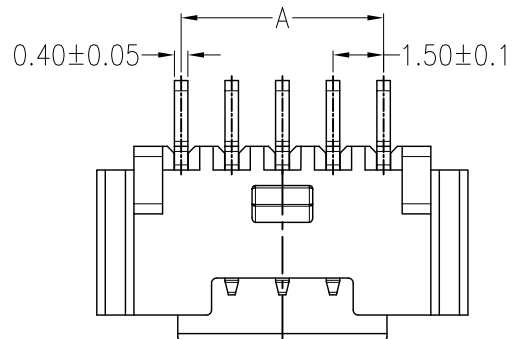

- ◆SPECIFICATIONS
- Current rating: 2.5A AC, DC
  - Voltage rating: 250V AC,DC
  - Temperature range: -25°C ~ +85°C
  - Insulation resistance:1000MΩ Min.
  - Withstanding voltage: 500V AC/ minute.
  - Contact resistance: 20mΩ Max.

Material:  
Insulator: LCP UL 94V-0  
Contact: Brass  
Plating: Tin plated over Nickel  
Suitable: KR1500 series Housing

C1500RS1\*\*13M0112RA  
02: 2P  
16: 16P  
13: LCP Nature  
M01: Tin Plating  
R: Reel Package  
With Ground and clip

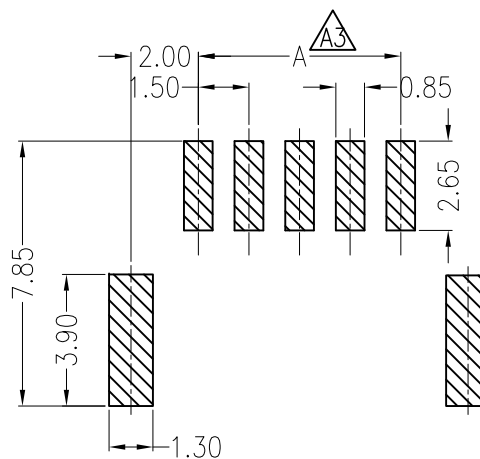
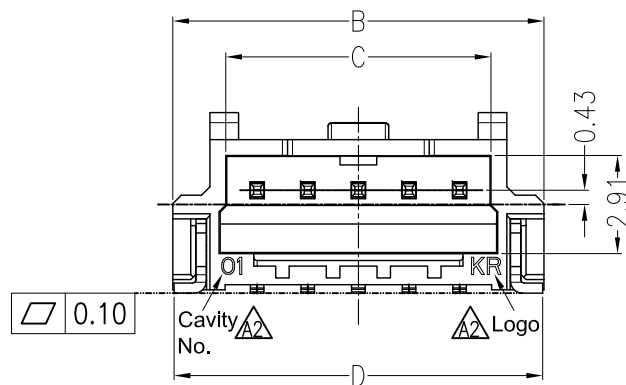

Recommended P.C.B. Layout  
Total tolerance:±0.05mm

| PIN NO. | DIMENSIONS |       |       |       |
|---------|------------|-------|-------|-------|
|         | A          | B     | C     | D     |
| 02P     | 1.50       | 6.50  | 3.35  | 6.42  |
| 03P     | 3.00       | 8.00  | 4.85  | 7.92  |
| 04P     | 4.50       | 9.50  | 6.35  | 9.42  |
| 05P     | 6.00       | 11.00 | 7.85  | 10.92 |
| 06P     | 7.50       | 12.50 | 9.35  | 12.42 |
| 07P     | 9.00       | 14.00 | 10.85 | 13.92 |
| 08P     | 10.50      | 15.50 | 12.35 | 15.42 |
| 09P     | 12.00      | 17.00 | 13.85 | 16.92 |
| 10P     | 13.50      | 18.50 | 15.35 | 18.42 |
| 11P     | 15.00      | 20.00 | 16.85 | 19.92 |
| 12P     | 16.50      | 21.50 | 18.35 | 21.42 |
| 13P     | 18.00      | 23.00 | 19.85 | 22.92 |
| 14P     | 19.50      | 24.50 | 21.35 | 24.42 |
| 15P     | 21.00      | 26.00 | 22.35 | 25.92 |

|      |                      |  |       |            |  |                                       |                       |         |  |  |
|------|----------------------|--|-------|------------|--|---------------------------------------|-----------------------|---------|--|--|
| F    |                      | Corrected the P.C.B Dimension                      | Arvin | 2023.01.30 | TOLERANCE<br>X.X ±0.30<br>X.XX ±0.25<br>X.XXX ±0.10<br>Angle ±3° | TITLE:<br>MX1.5_WF_SMT 90°<br>_B TYPE | DRAWN: ZZN 2021.08.17 |         | KONNRA 东莞市康瑞电子有限公司<br>DongGuan Konnra Electronics Co.,Ltd. |  |
|      |                      | Uniform identification and cavity number locations | Arvin | 2022.05.30 |  |                                       | CHECKED:              |         | PART NO.:See Table   |  |
|      |                      | The First Issue                                    | ZZN   | 2021.08.17 |  |                                       | APPROVED:             |         | REV.:A3  |  |
| MARK | REVISION DESCRIPTION | SIGNATURE  | DATE  | UNIT:mm    | SCALE:1:1  | SHEET:1/1                             | PROJECTION            | REV.:A3 | DRAWING NO.:1500WHS12-A-S                                  |  |



RoHS  
COMPLIANT

◆ SPECIFICATIONS

- Current rating: 2.5A AC, DC
- Voltage rating: 250V AC, DC
- Temperature range: -25°C ~ +85°C
- Insulation resistance: 1000MΩ Min.
- Withstanding voltage: 500V AC/ minute.
- Contact resistance: 20mΩ Max.

Material:

Insulator: Nylon 6T UL 94V-0  
Contact: Brass  
Plating: Tin plated over Nickel  
Suitable: KR1500 series Housing

C1500VS1\*\*13M0112RA

02: 2P  
16: 16P  
13: LCP Nature  
M01: Tin Plating  
R: Reel Package  
With Ground and clip

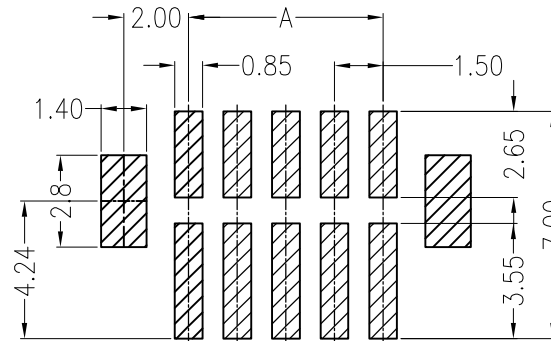
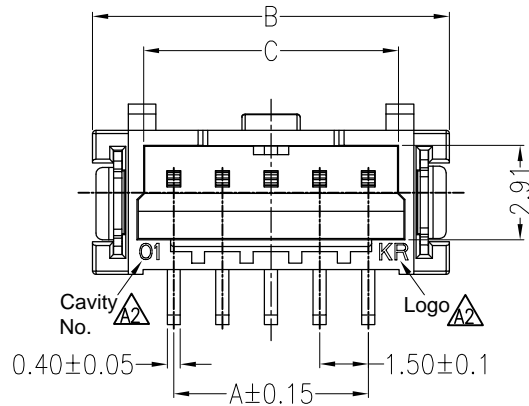
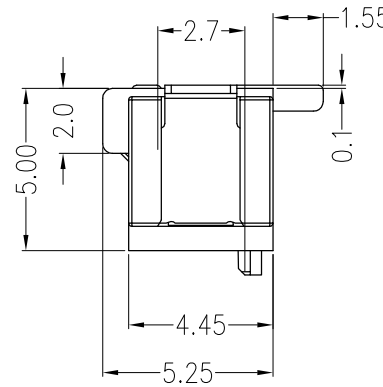
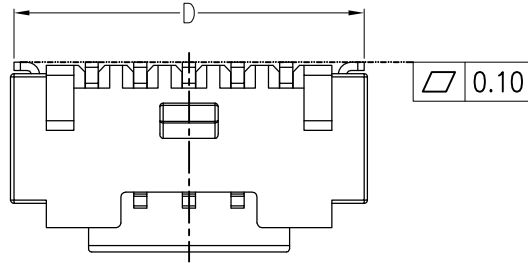

Recommended P.C.B. Layout  
Total tolerance: ±0.05mm

| PIN NO. | DIMENSIONS |       |       |       |
|---------|------------|-------|-------|-------|
|         | A          | B     | C     | D     |
| 02P     | 1.50       | 6.50  | 3.35  | 6.30  |
| 03P     | 3.00       | 8.00  | 4.85  | 7.80  |
| 04P     | 4.50       | 9.50  | 6.35  | 9.30  |
| 05P     | 6.00       | 11.00 | 7.85  | 10.80 |
| 06P     | 7.50       | 12.50 | 9.35  | 12.30 |
| 07P     | 9.00       | 14.00 | 10.85 | 13.80 |
| 08P     | 10.50      | 15.50 | 12.35 | 15.30 |
| 09P     | 12.00      | 17.00 | 13.85 | 16.80 |
| 10P     | 13.50      | 18.50 | 15.35 | 18.30 |
| 11P     | 15.00      | 20.00 | 16.85 | 19.80 |
| 12P     | 16.50      | 21.50 | 18.35 | 21.30 |
| 13P     | 18.00      | 23.00 | 19.85 | 22.80 |
| 14P     | 19.50      | 24.50 | 21.35 | 24.30 |
| 15P     | 21.00      | 26.00 | 22.35 | 25.80 |

|      |                      |  |       |            |  |   |                       |          |   |  |
|------|----------------------|--|-------|------------|--|---|-----------------------|----------|---|--|
| F    |                      | Uniform identification and cavity number locations | Arvin | 2022.05.30 | TOLERANCE<br>X.X ±0.30<br>X.XX ±0.25<br>X.XXX ±0.10<br>Angle ±3° | TITLE:<br>MX 1.5_WF SMT 180°<br>_B TYPE | DRAWN: ZZN 2021.07.27 |          | KONNRA 东莞市康瑞电子有限公司<br>DongGuan Konnra Electronics Co., Ltd. |  |
|      |                      | The First Issue                                    | ZZN   | 2021.07.27 |  |   | CHECKED:              |          | APPROVED:   |  |
| MARK | REVISION DESCRIPTION | SIGNATURE  | DATE  | UNIT: mm   | SCALE: 1:1   | SHEET: 1/1                              | PROJECTION            | REV.: A2 | DRAWING NO.: 1500WS12-A-S                                   |  |
| 1    | 2                    | 3  | 4     | 5          | 6  | 7                                       | 8                     | 9        |   |  |